

FLOCK OF THORNS

Largo (♩ = 50)

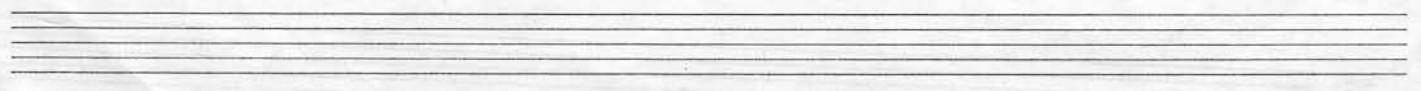

